Caritas Alten- und Krankenhilfe
im Dekanat Büren gGmbH
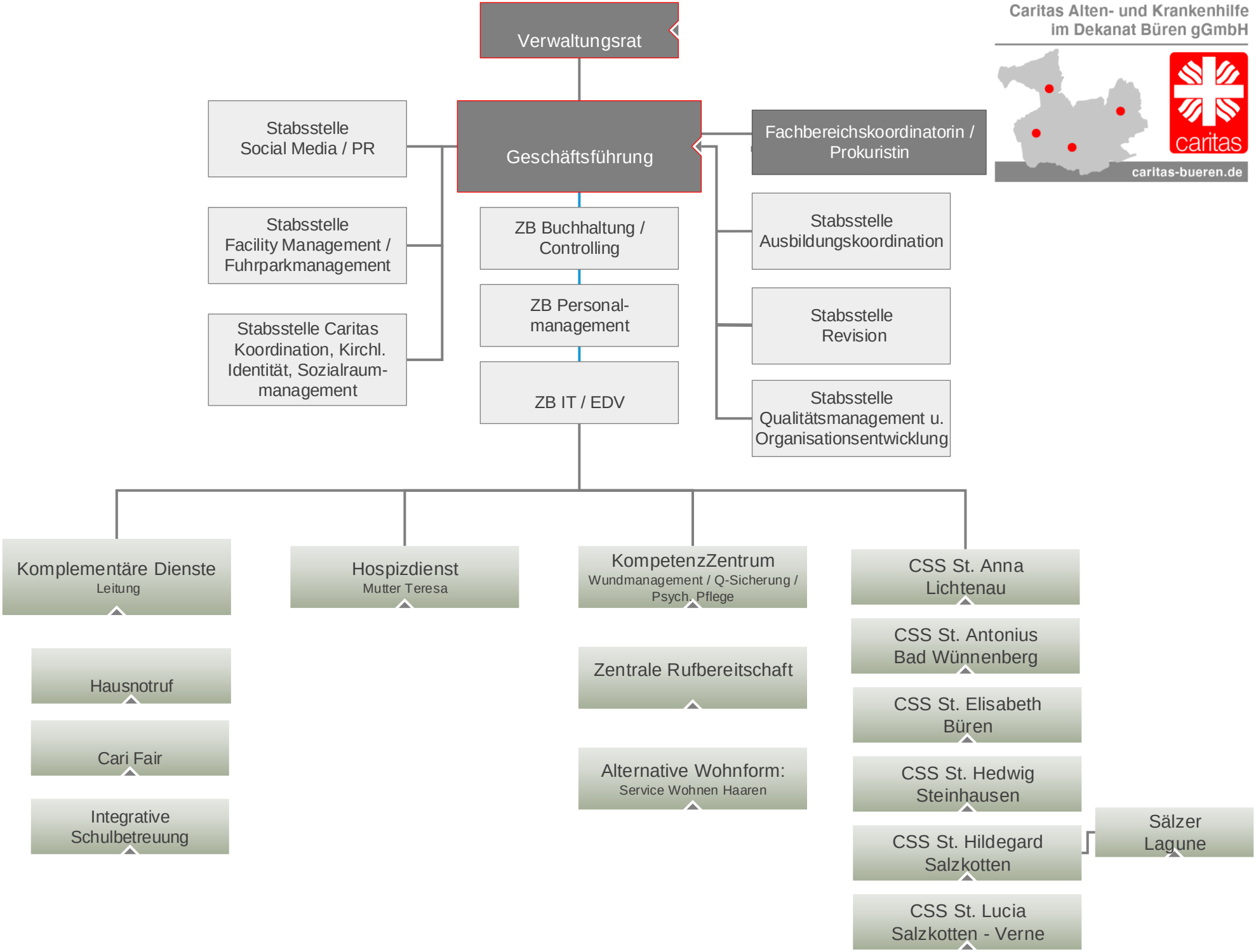
caritas-bueren.de