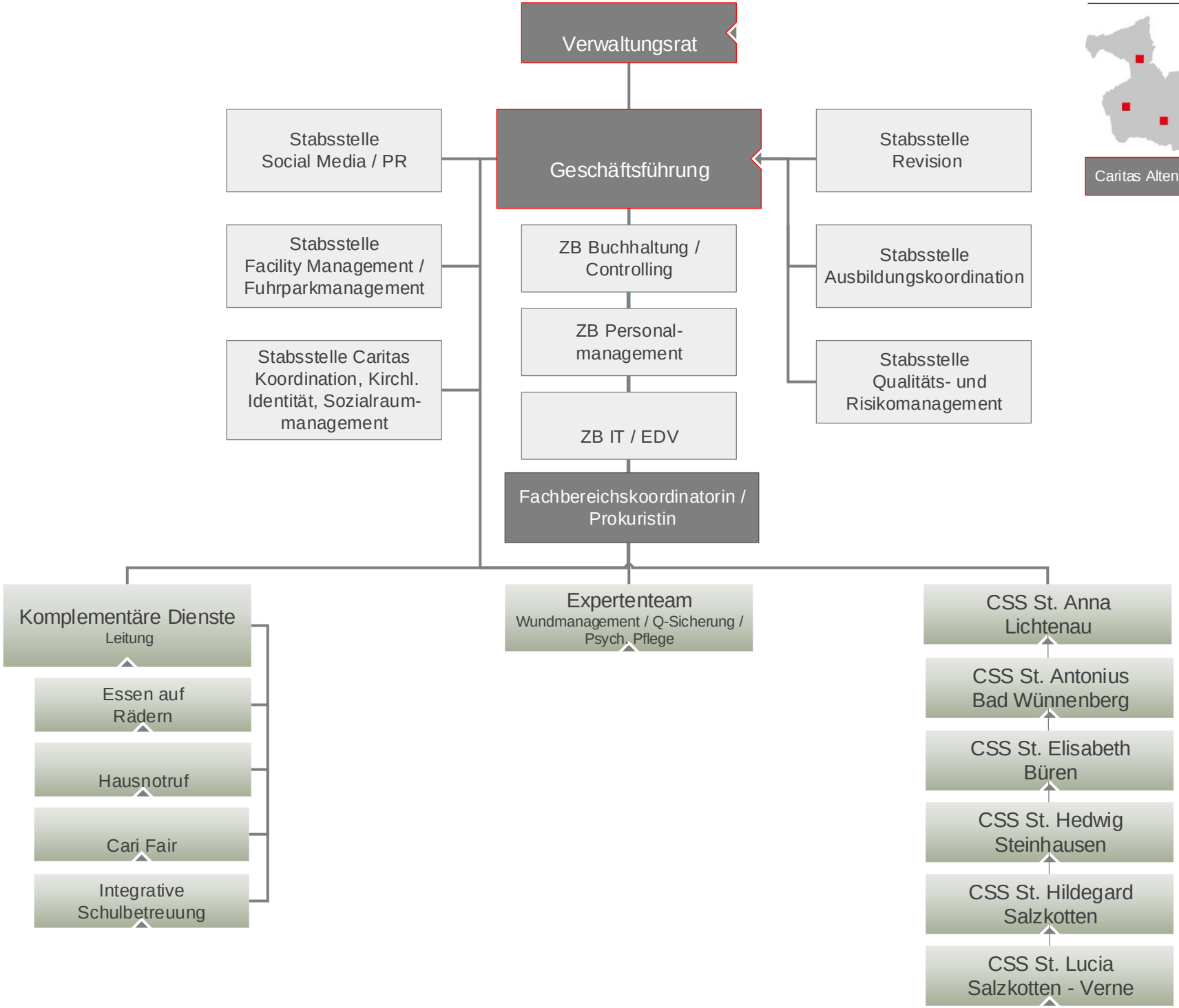

Caritas Alten- und Krankenhilfe gGmbH